

Commonly Used Tools

Study Page:



Enable Lossy Compression reduces the image quality to view images more quickly.



Click on Select Team to switch between the teams you've been assigned to during the same session without having to log out.



Click on Study Information to display all information available for a study.



Download all images in a study to the local hard disk on your computer. Pull All Images allows you to view images more quickly.



To grant access to a study to users that may not currently have the privileges to see, click on Grant Access.



Click on Retrieve Report to obtain a full report for a study, if one is available.

Image Page:



To apply any changes made to one image to all images in the current series at once, click on Link before manipulating the image.



To adjust window center and width levels, click on Adjust Window/Level and drag your mouse across the image.



Use the Zoom Region tool to zoom in on a rectangular region of the image to full screen size.



Available only for CT images. Click on Display Scout to show at exactly what point in the body the image was taken..



Cine Mode shows images frame by frame in succession. A floating toolbar with controls is superimposed over the image.



Click on Start Conference to initiate a conference with other users logged onto the system.

Getting Help

There are several different ways to find information on using Web1000.

Online Help

The online help provides specific workflow procedures for each modality. This type of help provides point and click online viewing of tasks in a web browser.

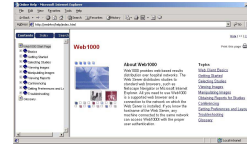

This help provides a quick reference of all the buttons you find in Web1000, as well as an index.

1. Click on Help from the Study page.
2. Select an area of interest to learn about, or use the Search or Index.



Technical Support

If you cannot find the information you are looking for in the context-sensitive help or in the online help, use the following contacts for support:

System Administrator: **name**
#

Agfa Support: **name**
#

Document # F9KK0925

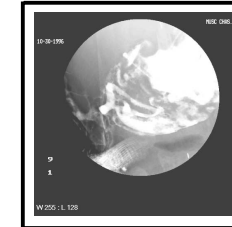
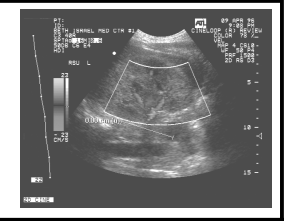
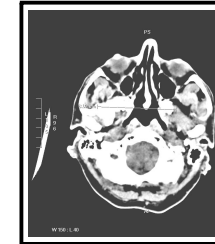

Web1000 3.1 SP1

Quick Reference

1 Login

All users must log in to Web1000 to protect the confidentiality of patient information.

1. Start your web browser and enter the URL of the Web1000 server in your web browser in the form:
http://server_name or http://127.1.2.3
2. Type your user ID and password.
3. Click on Login or press ENTER.

Web1000 launches and the Study Page opens.

2 Set Preferences

Customize your work environment by changing the preferences. Your preferences are restored every time you log in.

1. Click on Preferences. 
2. Remove, add or re-order any columns of information for your display list.
3. Switch to the Wizards tab.
4. Select the Wizard you wish to modify and make any necessary changes.
5. Switch to the Machine Profile tab.
6. Configure the total amount of RAM (System Memory) and amount of disk space allocated for storing images (Image Cache Usage).
7. Select the cache location and size of the local cache.
8. Modify the proxy information and text size.
9. Switch to the Toolbar Layout tab.
10. After selecting the modality, click on the button for the tool you want from All Tools.
11. Click in the position on one of the toolbars where you want the tool placed and click on Add.
12. Switch to the Image tab.
13. Specify the compression ratio settings, scale type and the Display Overlay information.
14. Click on Apply.

3 Query for Studies

You may choose up to six different query criteria, and six query constraints based on your criteria. Location must be selected as a criteria, but only once.

1. Select your query criteria from the drop-down lists.
2. Select your query constraints based on the query criteria you have selected.

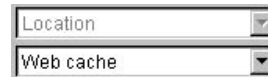

3. Click on Search for Studies. 

The list of studies matching the criteria you specified are displayed.

Save Query Wizards

If you commonly use the same criteria and constraints such as Study Location: Local Cache and Modality: CT, you can save the criteria as wizards.

1. Select your query criteria and constraint: from the drop-down lists. 
2. Click on New Wizard.
3. Type a name in the Wizard Name field in the New Wizard dialog.



4. Select the necessary options.
5. Click on OK.
6. To use the wizard, click on your named Wizard button on the Study Page and the criteria is automatically set.

4 Display Images

There are 2 methods to display the images for the study.

1. Select a study in the list, right-click and select View images from the shortcut menu..

OR

Select a study and click on a  display format tool.

2. To select multiple studies, click on the first study to be selected and press the SHIFT or CTRL key before selecting any others.

The SHIFT key allows you to select many consecutive items, while the CTRL key allows you to select items that are spread throughout the list.

5 Navigate

Web1000 allows you to use sliders to navigate through studies and pages of images, and a drop-down list for series on the Image page.

Use the Sliders

1. To move forward one study, click on the right arrow on the study slider, or press the down arrow key. 
Click here to here to move forward
2. To move back one study, click on the left arrow of the study slider, or press the up arrow key.
3. To jump to a specific study, left-click and drag the slider to the location of that study on the bar, or choose the study from the study drop-down list.

Use the Series Drop-Down

1. Click on Select Series.
2. Click on the thumbnail of the series you want to view.
3. Click on OK. 